

Devon Landscape Character Types

- 1D: Estate wooded ridges and hilltops
- 1F: Farmed lowland moorland and Culm grassland
- 3A: Upper farmed and wooded valley slopes
- 3C: Sparsely settled farmed valley floors
- 3G: River valley slopes and combes
- 3H: Secluded valleys
- 4A: Estuaries
- 4B: Marine levels and coastal plains
- 4D: Coastal slopes and combes
- 4E: Extensive inter-tidal sands
- 4F: Dunes
- 4H: Cliffs
- 5A: Inland elevated undulating land
- 5B: Coastal undulating farmland
- 5C: Downland
- 5D: Estate wooded farmland
- 7: Main cities and towns

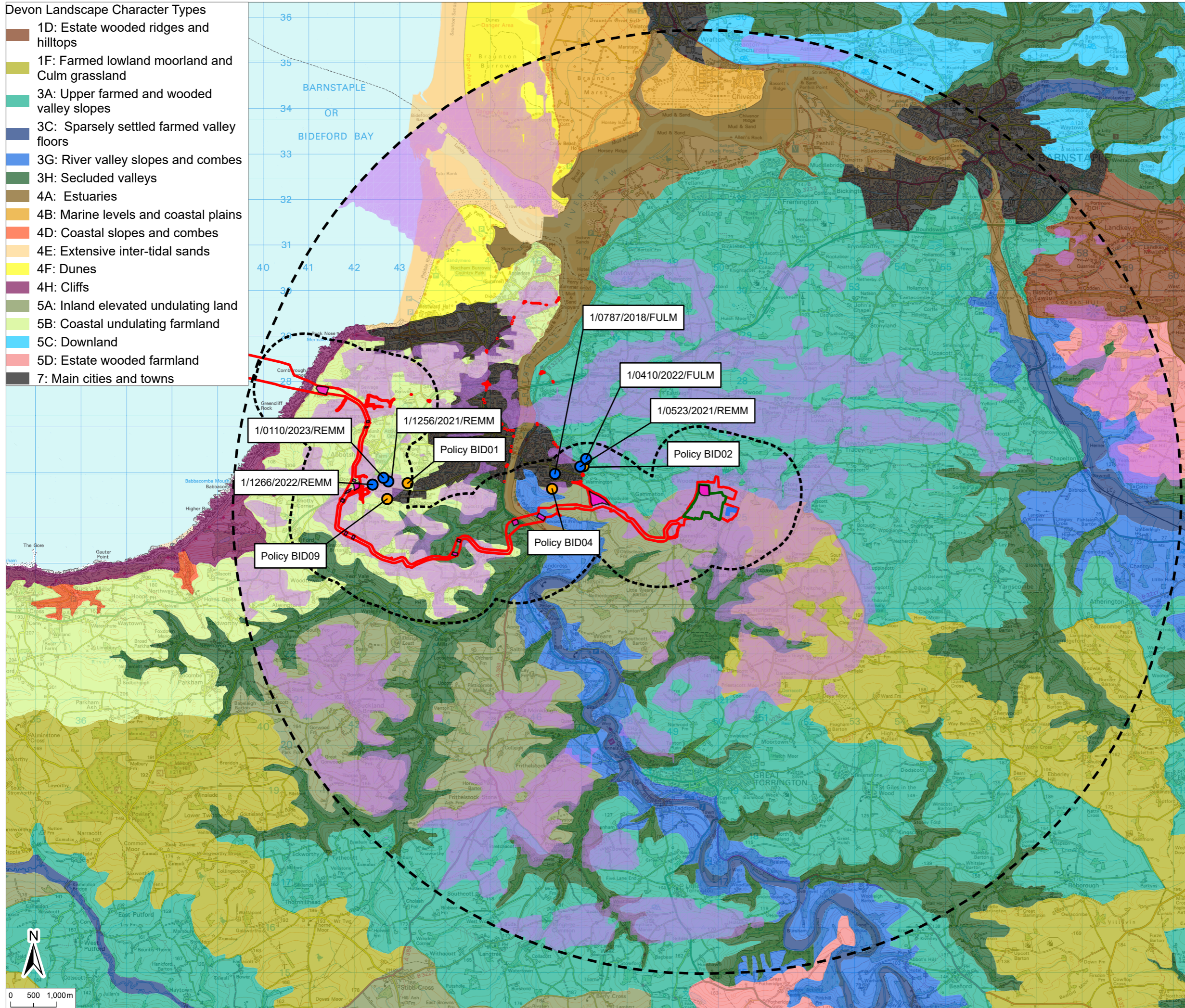

Notes
 1. This plan is scaled at paper size A3. If received electronically it is the recipients responsibility to print to the correct scale. Only written dimensions should be used.

Legend

- Order Limits
- Converter Site
- Construction Compound
- 1km Cable Corridor LSVIA Study Area
- 10km Converter Stations LSVIA Study Area
- Zone of Theoretical Visibility

CEA Data Source

- Torrridge District Council
- North Devon and Torrridge Local Plan 2011 - 2031: Allocated Sites

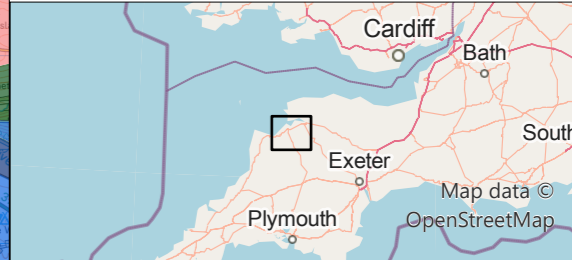

PO1	FINAL	SHB	MB	19.11.24
Rev	Description	By	CB	Date



Client Xlinks 1 Limited
Project Xlinks' Morocco-UK Power Project
Title Cumulative Projects Considered within the LSVIA

APFP Reg: 5(2)(a)
Status FINAL **Scale @ A3** 1:80,000 **Date Created** Nov 2024
Figure Number 2.7 **Rev** P01

www.xlinks.co

P:\eur-mps-02_eur_rpsgroup.com\Projects\11809_Xlinks\Verdiscotti\Tech\Drawings\11809-0187-12.aprx